

Saint Basil the Great

A GOOD & FAITHFUL SERVANT

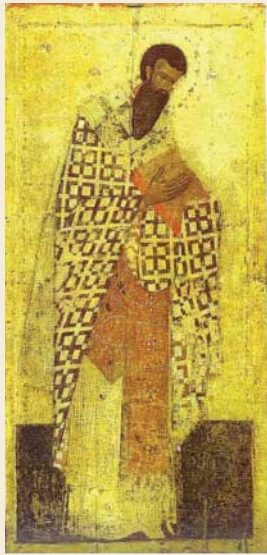

As a Christian Steward, Saint Basil the Great recognized that all he had ultimately came from God.

Through diligence & prayer Saint Basil developed what was given to him and offered it back to God by completely offering his Time, Talent & Treasure through his vocation, & pilgrimage, not only as a priest, but as a Christian! Truly, his example as a Christian Steward is saintly...

A GOOD & FAITHFUL SERVANT

- Understands that all they have comes from God.
- Strives to develop the gifts that God has given them.
- Commits to God what they have developed, in addition to what God had initially given them!
- Honors the commitment through Stewardship offering.

BECOMING A GOOD & FAITHFUL SERVANT

- Through prayer & diligence, strive to apply the Gospel message to every aspect of your life.
- Recognizing & thanking God for everything you have.
- Offering to God, by offering to His Church, ***your best commitment of time, talents & treasures.***
- Honoring the commitment you have made as a Christian Steward of His Church.

BUDGET 2009 EXPENSES*

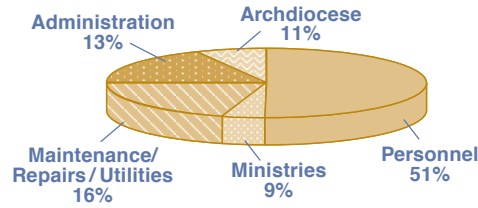

EXPENSES	AMOUNT	%
Personnel	\$253,014	51%
Archdiocese	\$56,874	11%
Administrative	\$67,000	13%
Ministries	\$45,000	9%
Maintenance/Repairs/Utilities	\$77,700	16%
	\$500,016	100%

**As approved by the Parish Council, 11/2008.*

Your Christian Stewardship offerings of treasure support the operations of Saint Basil's...

"...serve one another with whatever gift each of you has received."

1 Peter 4:10

STEWARDSHIP 2009 GOAL



INCOME	AMOUNT	%
Stewardship	\$500,061	100%
	\$500,016	100%

9 0 0 2

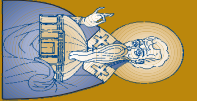

S T E W A R D S H I P C O M M I T M E N T

TREASURE – As a faithful Christian Steward, I / we pledge \$_____ in support of Saint Basil's 2009 Ministries and operations, to be given: Annual Monthly Quarterly Weekly.

PLANNED GIVING – I / we have included St. Basil's in Estate Planning, I / we would like information about Planned Giving.

TIME & TALENT – As a faithful Christian Steward, I / we pledge my / our Time and Talents in the following areas of community life:

- Administrative Ministries
- Education Ministries
- Philanthropic Ministries
- Fellowship Ministries
- Youth Ministries
- Stewardship Ministries

Name(s): _____

Address: _____

Telephone: (Hm.) _____

(Wk.) _____

(Cell) _____

Email: _____

Signature: _____

"God Loves A Cheerful Giver" 2 Corinthians 9:7

Please Tear Off and Return to Church Office